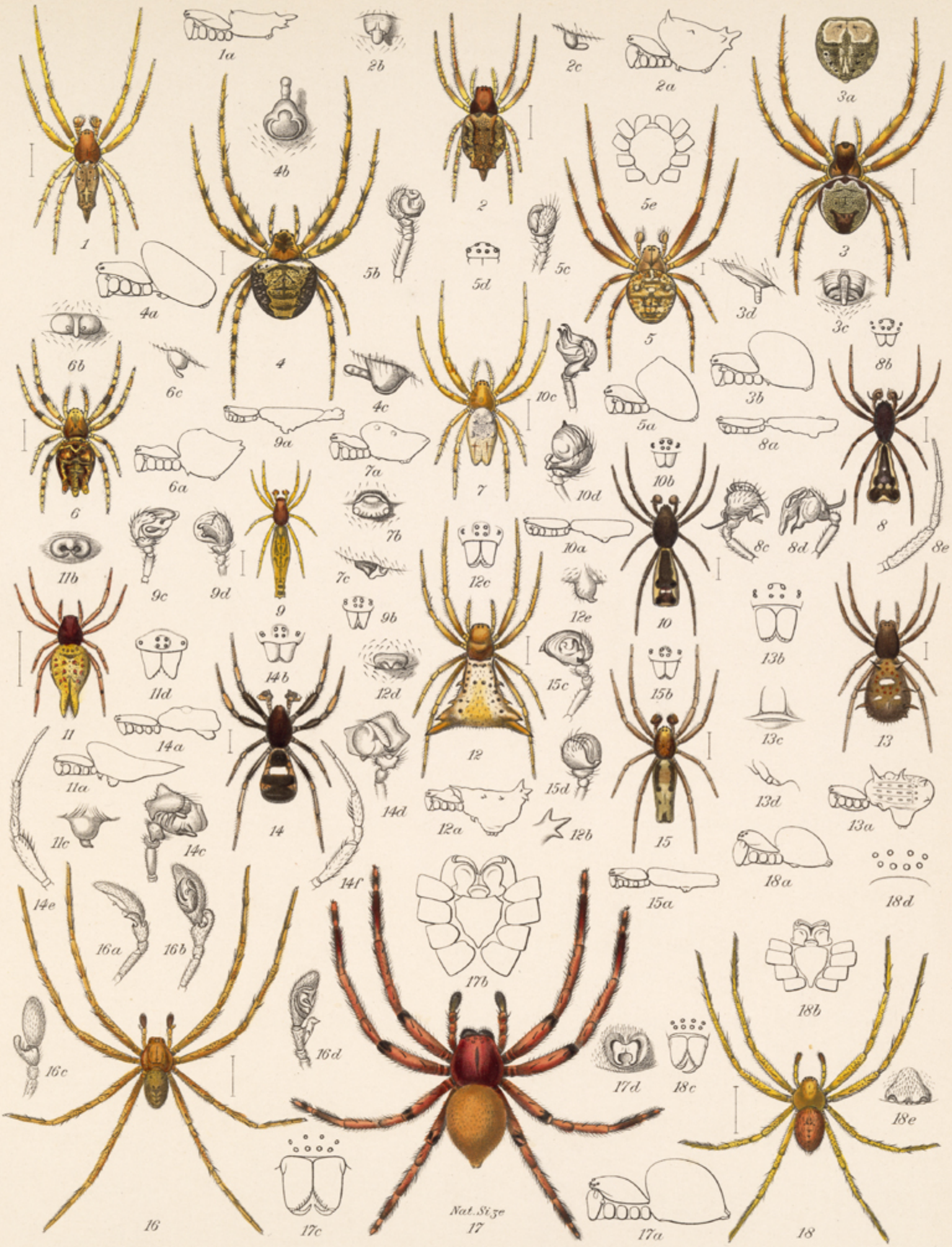

1, 1 a ♂ EPEIRA TAURICORNIS, *Var.*
2, 2 a-c ♀ „ „ „
3, 3 a-d ♀ „ HABILIS.
4, 4 a-c ♀ „ LATEBRICOLA.
5, 5 a-e ♂ EPEIROIDES FASCIOLATA.
6, 6 a-c ♀ TURCKHEIMIA WALCKENAERII.
7, 7 a-c ♀ CYCLOSA FISSICAUDA.
8, 8 a-e ♂ ACROSOMA CALCARATUM.
9, 9 a-d ♂ „ LONGICAUDA.
10, 10 a-d ♂ „ BREVIPES.
11, 11 a-d ♀ „ FURCULA.
12, 12 a-e ♀ „ 12-SPINOSUM.
13, 13 a-d ♀ ACROSOMA FERICULUM.
14, 14 a-f ♂ „ VITIOSUM.
15, 15 a-d ♂ „ PARALLELUM.
16, 16 a-d ♂ OLIOS MANIFESTUS.
17, 17 a-d ♀ SADALA SIMONII.
18, 18 a-e ♀ OLIOS MANIFESTUS.

A.T. Hollick. del.

Lith. & Imp. Camb. Sci. Inst. Co.