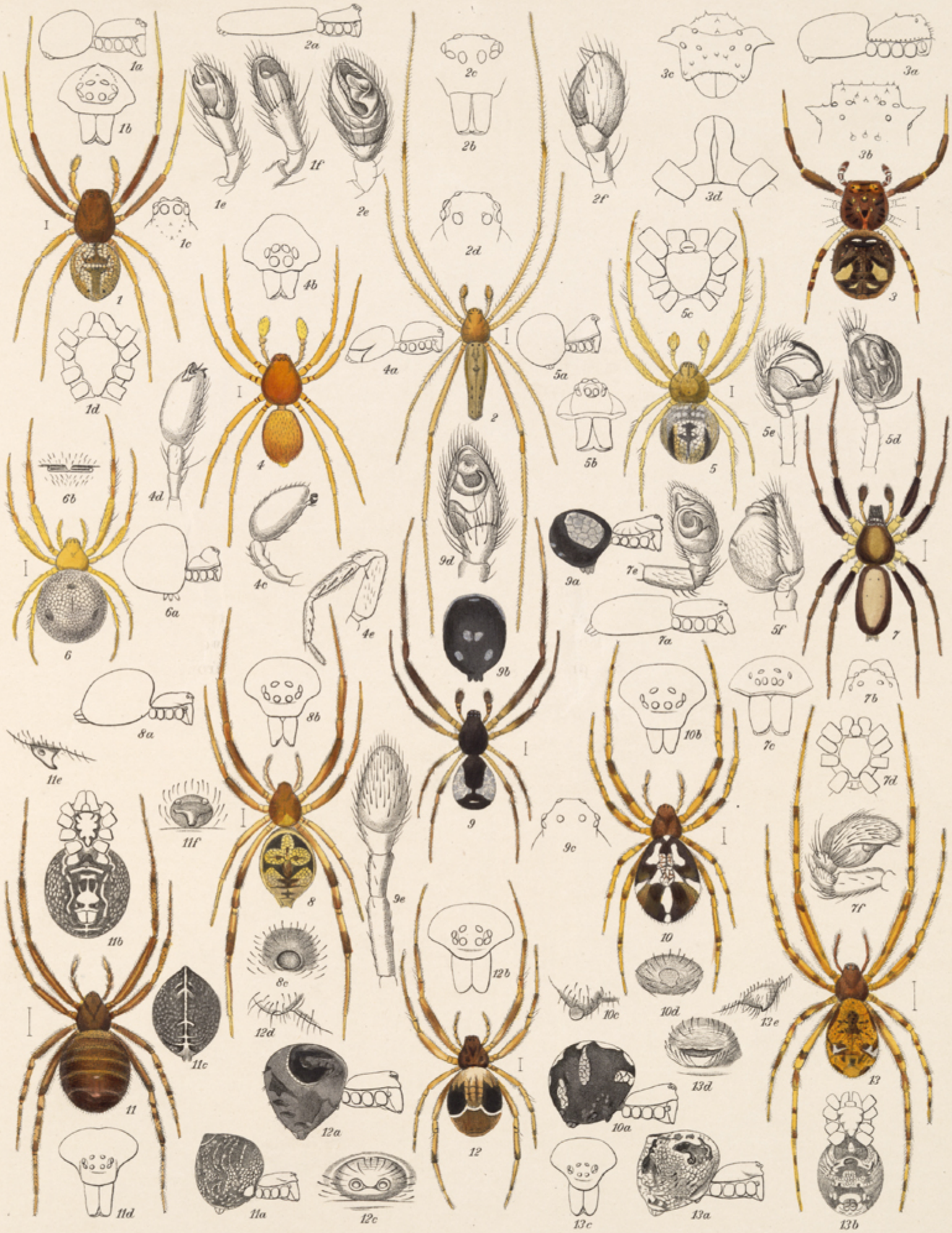

1, 1a-f ♂ WAMBA CONGENER.
2, 2a-f ♂ SPINTHARUS AFFINIS.
3, 3a-d ♀ MAJELLA AFFINIS.
4, 4a-e ♂ DYSDERINA PLENA.
5, 5a-f ♂ ANDRASTA GLOBOSA.
6, 6a, b ♀ " "
7, 7a-f ♂ PELAYO LÆTUS.
8, 8a-c ♀ THERIDION MUNIFEX.
9, 9a-e ♂ ARGYRODES ARGENTEO-MACULATA.
10, 10a-d ♀ THERIDION ROSTRATUM.
11, 11a-f ♀ " MIXTUM.
12, 12a-d ♀ " FLORENS.
13, 13a-e ♀ " OBLIVIUM.

A.T. Hollick del. Edwin Wilson, Cambridge.