

Smithsonian



Connecting.

Institution



Ideas.

Libraries

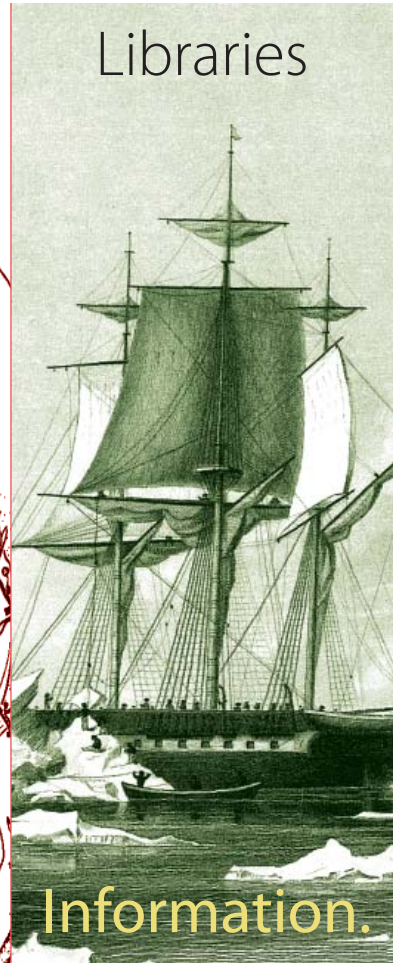

Information.

2007 Annual Report



You.

From the Director

Donors of financial and in-kind resources and collections are like rare and expensive gems. Whether a gift allows us to acquire materials to support the Institution's scientific and research staff, to upgrade and improve our technology, to repair and preserve essential volumes, to bring young scholars to explore our unique collections or to digitize our collections for a global audience, each donor plays a critical role in helping the Smithsonian Libraries pursue its goal of service excellence. Examples of all these activities are outlined under the highlights.

In 2007, consultants queried Smithsonian library users and administrators about their library use and whether and how they see their research methods changing. Consultants found that "users universally agree that the library collections are one of three inseparable pillars of superior academic research, alongside staff and collections." At the same time, "there is consensus that electronic materials—from both publishers and digitization of library collections—are the direction of the future. ...[However], print materials are not going away any time soon. Thus, the libraries will continue to hold a mix of print and electronic materials over the next 20 years." These important discussions will help the Libraries determine its space and service needs for the future as part of our strategic plan

This report covers the 2007 fiscal year (October 1, 2006—Septem-

2 Smithsonian Institution Libraries 2007 Annual Report



ber 30, 2007). It honors the growing numbers of those who give, a gratifying testament to their faith in our future, the quality of our programs and the commitment and dedication of our staff.

I thank you from the bottom of my heart.

Nancy E. Gwinn

Digital Library

Smithsonian Libraries began work on its digital library program in 1996. Since that time, nearly 500,000 pages of text have been digitized. Significant collections include over 26,000 pages of trade literature and 15,000 pages from the *United States Exploring Expedition*.

As a leader of the Biodiversity Heritage Library project—an international consortium of ten natural history, botanical garden and botany libraries—the Libraries have contributed nearly 10% of the current 3.5 million pages avail-

able. The Libraries is slated to contribute an additional 4-5 million pages over the next 2 years of the project.

Smithsonian Contributions:

- 1,125 titles scanned since 2006
- 135,842 pages scanned
- 11 historical Contributions series completed

Biodiversity Heritage Library:

- 2,172 volumes scanned
- 284,019 pages scanned:
- **Nearly 2,500 titles since 1996**
- **466,885 total pages scanned**

The Libraries' websites, including the Galaxy of Knowledge and the Galaxy of Images once again had significant increase in usage. Over **4.7 million** visitors came to the sites (an increase of 39% over FY 2006). These visitors registered over **316 million hits** on the sites! And again, Smithsonian Libraries proved to be one of the "stickiest" Smithsonian web destinations with an average visitor time of over 14 minutes.

For a master space plan for the Libraries, the Smithsonian Office of Policy and Analysis conducted three user needs assessment studies, which included interviews with staff and users of all twenty libraries, along with interviews of outside research libraries and library organizations. An executive summary will be prepared with recommendations to the Libraries for consideration.

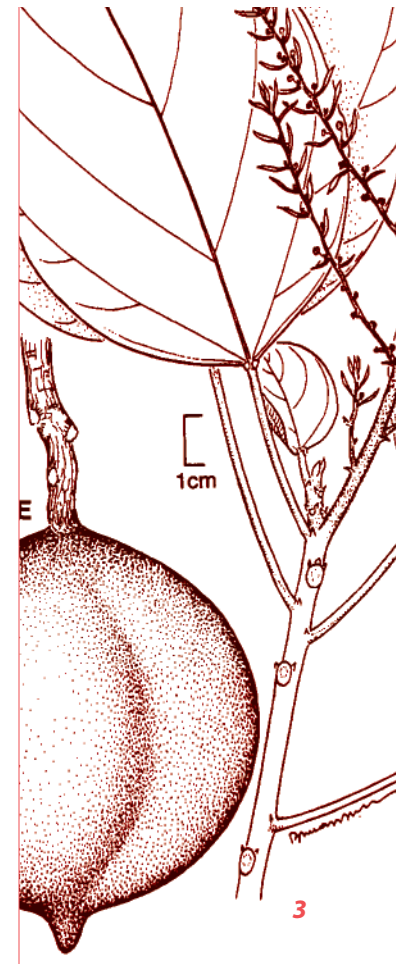



Program Highlights

By Aeroplane to Pgymland: Revisiting the 1926 Dutch and American Expedition to New Guinea by Smithsonian anthropologist Paul Michael Taylor initiated a new Libraries series of original publications in a digital format, *Sources and Critical Interpretations*.

The Libraries completed digitizing the eleven *Smithsonian Contributions* series and made them available online.

For the first time since Secretary S. Dillon Ripley created the Smithsonian Institution Libraries in 1968, the Institution revised the Smithsonian Directive

(500) that serves as the basic authorizing document for the Libraries.

The Smithsonian Digital Repository became publicly available at <http://si-ddr.si.edu/dspace/> with 1,782 scientific articles, newsletters, reports, etc., from Smithsonian authors.

The Libraries Book Conservation Laboratory hosted two conservators from the National Parliamentary Library of Georgia and the Georgia National Museum for a three-month, hands-on training program.

2007 Resident Scholars

The Libraries offers two Resident Scholar programs, The Dibner Library of the History of Science and Technology Resident Scholar Program. Scholars in 2007 were:

DR. RONALD CALINGER, Professor of History at The Catholic University of America in Washington, D.C. "Leonhard Euler: Presiding Mathematical Genius." (Dibner)

RENZO BALDASSO, PhD in the History of Art at Columbia University. "Botanical Illustrations and Mathematical Diagrams:

An Analysis of the Different Roles of Visual Representation in the Scientific Revolution." (Baird)

COURTNEY FULLILOVE, PhD candidate in History at Columbia University. "Science, World's Fairs, and the U.S. Patent Office, 1836-1876." (Baird)

INHYE KANG, PhD candidate in the Department of Art History and Communication Studies at McGill University in Montreal, Canada. "Between East and West: Japan's Colonial Representation at World's Fairs." (Baird)

Events

October 25, 2006—The National Museum of American Indian Library hosted the family of Alvin Josephy, Jr., whose extensive Native American book collection was donated to the Smithsonian Libraries.

November 1, 2006—“The Tradition of Religious Ethiopian Art,” Lecture by Stanislas Chojnacki.

December 13, 2006—“Science for a New Country: Benjamin Franklin’s Political Arithmetic,” Dibner Library Lecture by Dr. Joyce E. Chaplin, Harvard University.

December 2006—*Libraries of the Smithsonian: Knowledge Lives Here,*



48pp (Washington, D.C.: Smithsonian Libraries, 2006).

May 7, 2007—*Picturing Words: The Power of Book Illustration*, the Libraries’ traveling exhibition, opened at Chicago Public Library with a lecture by curator Helena Wright, National Museum of American History, and a display of rare books from our collections. The exhibition opened on June 15 at Smithsonian affiliate The Works, Ohio Center for History, Art and Technology, in Newark, OH, and in

September at the District of Columbia Public Library.

May 7, 2007—Conservator Eliza Gilligan volunteered to assist Georgetown Public Library with recovery following a devastating fire.

June 19, 2007—Lecture by Alex Byrne, President of the International Federation of Library Associations and Pro-Vice-Chancellor and Vice President at the University of Technology in Sydney, Australia.

September 28,

2007—the Libraries’ “Escape to the Wild Side” fund-raising event co-hosted by the National Zoological Park with proceeds creating an endowment for acquisition of library materials that support wild-life conservation programs.

Staff gave over 100 tours with 2000 participants; participated in six public events that had over 2,000 attendees; gave 25 presentations to 650 attendees; and presented over 65 training workshops to over 875 participants.

Donation Highlights

\$3,057,890 from the John D. and Catherine T. MacArthur Foundation on behalf of the Biodiversity Heritage Library to digitize the historical literature that supports biodiversity research and make it freely accessible.

\$200,000 from the Smithsonian's Atherton Seidell Endowment for the BHL project.

\$110,000 from the SI Collections Information System Management Committee for cataloguing art exhibition catalogs in the Hirshhorn Museum and Sculpture Garden Library and to add holdings information to SIRIS for biodiversity journals, in preparation for digitizing.

\$100,000 bequest and \$13,000 gift for the Joseph F. Cullman 3rd Library of Natural History.

\$70,500 from the SI Collections Care and Preservation Fund to support a collection assessment, inventory, and preservation survey for the archival and non-book materials of the Russell E. Train Africana Collection.

\$50,000 from "Escape to the Wild Side" at the National Zoo to create an endowment for wildlife conservation and to support development.

\$20,000 from the Smithsonian's Undersecretary for Science awarded \$20,000 to create the SI Research Bibliography, to

6 Smithsonian Institution Libraries 2007 Annual Report

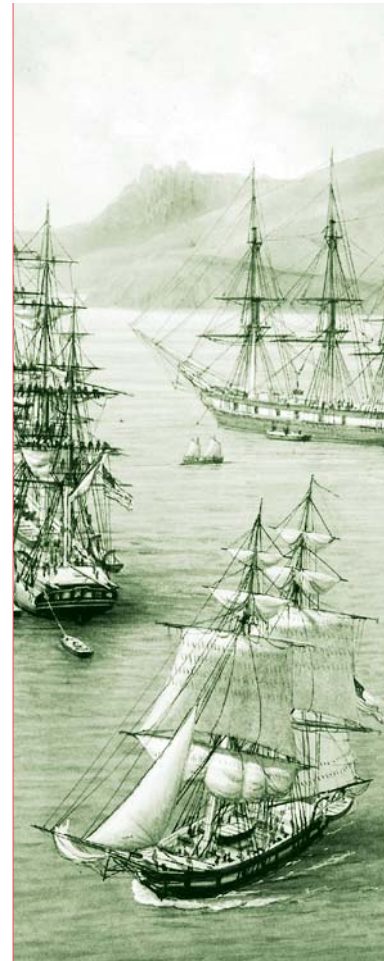

contain citations for all research products (books, articles, exhibition catalogs, etc.) of the Smithsonian's research staff.

\$14,500 from SI Research Equipment Pool to purchase a digital copier/printer/scanner for the Museum Support Center Library.

\$6,300 from the SI Women's Committee for protective enclosures for the pop-up book collection of the Cooper-Hewitt National Design Museum Library.

Endowments established for the Warren M. Robbins Library at the National Museum of African Art, the Dibner Library of the History of Science and Technology and in honor of Gwendolen Rochester Leighty.

Honor Roll of Donors—October 1, 2006—September 30, 2007

The Smithsonian Institution Libraries is proud to present the **Honor Roll of Donors.**

These generous donors have made it possible for the Libraries to purchase new acquisitions, preserve rare materials, advance technology and increase public outreach programs such as the annual Dibner Library Lecture. Already a jewel in the Smithsonian's crown, the Libraries shine even brighter thanks to the kindness of the following individuals. On behalf of

all of the Libraries staff, thank you for your commitment and thoughtfulness.

2006-2007 Libraries' Board

Frank Quirk, Chair
Mary Falvey, Vice-Chair
Juliane K. Bailey
Pamela J. Braden
Kay Dryden
Jay W. Freedman
Hope L. Furth
C. Michael Gooden
George Gwynn Hill
Margery F. Masinter
Emmett E. (Jay) Stobbs
Beatrice E. Taylor
Anton R. (Tony) Valukas
Rosemary Livingston Ripley—Honorary Emeritus

The **Smithsonian Institution Libraries' Board** is composed of members from across the United States appointed by the Smithsonian's Board of Regents. The mission of the board is to help the Libraries provide information in all forms to scientists, curators, scholars, students and the public at large.

The staff of the Libraries thanks the Board for their gifts of time and resources!

Please contact the Libraries' Development Office at 202.633.2875 with any questions regarding this report.

Gifts to Endowments

The Bailey Family Endowment

- Robert D. & Juliane K. Bailey

The Bruce Collette Natural History Fishes Collection Acquisition Endowment

- Jesse Ausubel
- Bruce & Sara Collette
- Victor G. & Shirley S. Springer

Joseph F. Cullman 3rd Endowment for the Preservation of Natural History Rare Books

- Joseph & Joan Cullman Conservation Foundation, Inc.





The Dibner Library for the History of Science and Technology Endowment

- The Dibner Fund, Fran Dibner & Family

The Hope L. and John L. Furth Fund

- Hope L. & John L. Furth

C. Michael Gooden Endowment for Collection Acquisition

- C. Michael Gooden & Diane Oksanen-Gooden

The Gwendolyn Rochester Leighty Endowment

\$20,000—\$5,000

- Dudley F. & Lois Rochester

\$4,999—\$1,000

- Anne M. Briscoe
- Nancy B. Caird
- Daniel & Leonie Davis
- Arnold Y. Dean & Susan E. Randolph
- Eleanor B. Niebell
- Frank J. & Betty M. Quirk
- Fred M. Young

\$999—\$500

- Frederick M. Bayer
- Jay W. & Linda N. Freedman
- Cary J. Frieze
- Robert & Hilary Barnes Hoopes
- Lucien R. Rossignol
- Cameron H. & Betsy Sanders

\$499 and Below

- Mildred Abraham
- Thomas R. & Terry

- Baker
- Julius P. & Ruth L. Barclay
- Judith S. & Lynn G. Boerger
- William Long & Laura Brouse-Long
- Elaine R. Cline
- Laudine L. & George Creighton
- Elizabeth C. Dahlin
- Elizabeth Duggal & Alain Taghipour
- Martha & Max Fink
- Kenneth A. & Kareitha O. Forde
- Margaret N. Gordon & Alan W. Ritch
- Nancy E. Gwinn & John Y. Cole
- John L. & Laura Guerrant
- Julia T. & Dennis K. Hamm
- Kathryn M. & Kevin Hansen

- Jessie T. Hook, The Jessie T. Hook Revocable Trust
- Betty Hu
- John A. & Kirsten Peterson Johansen
- Susan Kanowith-Klein
- William K. & Alice Konze
- William L. & Lila Burney Lassetter
- Amy E. Levin
- Jules & Sandra Levine
- Shirley Loo
- Holly H. & Angus Macaulay
- Roberta Lee Machette
- Lynda & Joel Mulhauser
- Fay-Tyler M. & James A. Norton
- Leslie Overstreet
- Jennifer & Richard Paustenbaugh

- Sara C. & E. Stephens Paxton
- Carolyn & William Ramsey
- Carrie A. Redlich
- Polly W. Rodie
- Ruth E. Selig
- Colleen M. Shaw
- Gail E. & Robert A. Shor
- Beverly H. & Ted Smedberg
- Amy Smith
- Barbara J. Smith
- Bronwen & Garrett Solyom
- George & Mary Augusta Thomas
- Ruth L. Webb
- Gay F. Wray

The Margery and Edgar Masinter Endowment for Illustrated Books

- Margery & Edgar Masinter



The Frank J. and Betty M. Quirk Endowment for Digitization & Technology

- Frank J. & Betty M. Quirk

S. Dillon Ripley Endowment

- Howard P. Brokaw
- Vicki A. Funk
- John F. Jameson
- James Kemper
- David Woods Kemper Memorial Foundation
- Austin H. Kiplinger
- John & Catherine Lastavica
- Betty Jane Miller
- Russell Shank
- Stanwyn G. &

Elaine R. Shetler

The F. Christian Thompson Libraries Endowment for the Preservation and Acquisition of Serials

- F. Christian & Betty Thompson
- Scott Miller

Corporate Gifts

\$250,000

- The Lee & Juliet Folger Fund

\$20,000—10,000

- Gryphon Technology
- Macro International
- Proquest, LLC

\$5,000

- Apex Co Vantage

- Capital Design
- Christiana Chiang, Charlie Chiang's Inc.

\$2,000 and below

- Avanti Technologies
- Colgate-Palmolive Company
- Edge Research
- Kingfisher Systems
- TRUSCO Capitol Management
- Vias Ltd.

Memorial Gifts

In Memory of Lillian Saxe

- Mary Lou Cowden
- Erle Rappaport

In Memory of Herbert Alan Tanzer

- Bill & Maria

- Bell, The Bell Family Foundation
- Judith Davis
- Richard L. & Harriet Epstein
- Stephen F. & Thalia E. Fisher
- Denise Frihart
- Kelly Lyn & Mark W. Hauser
- Debra P. Kaplan
- David Kronfeld
- David & Jenny Yoon Lee
- Susan S. Marcus
- Donald A. Margeson
- Michelle Michaelson & Stephen Thompson
- Lisa K. & Daniel P. Morrissey
- Gerald M. Oliver
- Thomas P.

- Olivier
- Stanley S. & Ardyce H. Pearson
- Richard J. Pera
- Will Peppo & Alicia M. Abell
- Thomas W. & M. Sheila Rabaut
- Drs. Nancy & Nicholas Roberts
- Michael J. & Martha Aida Rolleri
- Rachel J. Rothstein
- Ann M. & Mark A. Schwitzer
- Shirley D. & Perry Sparks
- Marilyn Strauss
- Joshua Tanzer, Revolution Partners LLC

In Memory of Frank Taylor

- Bernard S. Finn
- Jack Goodwin
- Susannah K. & Thomas E. Graedel
- C. A. Hendy
- Maria M. Hoemann
- Keith Melder
- Martha M. & Joseph Shannon
- Robert Vogel
- George E. & Louisa Watson III
- John H. White Jr.

Designated Gifts

Cooper-Hewitt National Design Museum Library

\$10,000—\$5,000

- David & Roma Korris

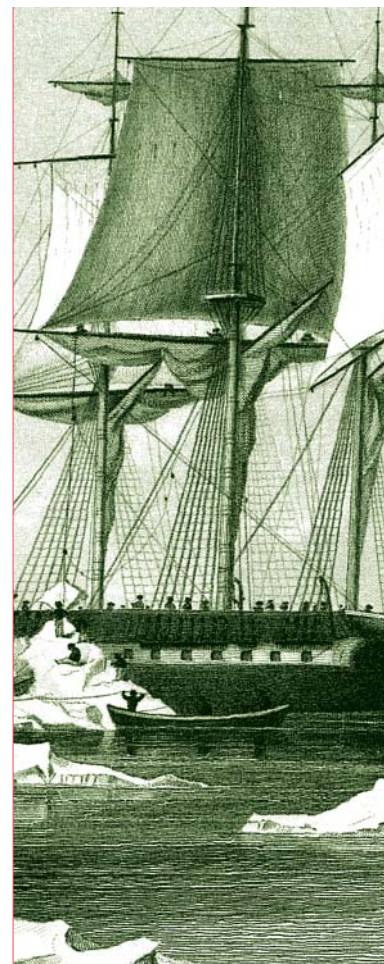

\$4,999—\$1,000

- Gail Garlick
- Nancy R. & Ernest Keet

\$999—\$500

- Gail S. Davidson
- Elizabeth S. Eustis

\$499 & Below

- Nelli Bepalova
- Scott M. Defrin
- Linda Edgerly
- Heather H. & Andrew S. Georges
- Paula P. Michtom
- Phyllis Ross
- George & Amanda Sykes
- Victoria & Andrew Rodriguez-Thiessen
- Colleen R. Weis
- Elizabeth S. & James M. Bedell
- Aric Chen
- Florence Duhl

- Lisa Marie Marks
- Daniel W. & Judith Taylor
- Donald M. Harvey
- Janet Levy
- Yuval & Judith Ofek
- Sara J. Oshinsky
- Christina B. & John M. Tonzola
- Rebecca R. & Kenneth J. Reid
- Jane R. Hirschowitz
- Roland L. Trope

National Museum of Natural History

John Wesley Powell Library of Anthropology

- William H. Plank

Botany & Horticulture Library—In Honor of Ruth Schallert

- Lowell E. Ashley
- Claire Catron
- Laudine L. & George

- Creighton
- Chris Cottrill
- John Dick
- Susan Frampton
- Nancy E. Gwinn & John Y. Cole
- Michael Hardy
- Kathleen Hill
- James Haug
- Leslie Overstreet
- Lucien R. Rossignol
- Courtney Ann Shaw
- S. Diane Shaw
- George & Mary Augusta Thomas

The Entomology & Invertebrate Zoology Libraries

- David G. Furth
- Richard C. Greene
- Maria A. Solis
- F. Christian & Betty Thompson

National Museum of Natural History Library

- Alexander Konstantinov

Warren M. Robbins Library, National Museum of African Art

\$10,000—\$5,000

- The R. Julian Stanley & Margaret A. Stanley Charitable Trust

\$4,999—\$1,000

- James J. Ross, The Ross Family Fund
- Ruth E. Selig
- Janet L. Stanley
- George & Mary Augusta Thomas

\$999—\$500

- Grace E. Hokin
- Veronika Jenke
- Robert E. Stockho

- Winston-Salem Foundation

\$499 & Below

- Rowland O. & Lea Abiodun
- Tavy Aherne
- Philip M. & Susan D. Allen
- Treva C. Alston
- Janice Lynne Altstatt
- Paul Anbinder
- Cicely Angleton
- Mary K. Austin & Brewster Kahle
- Baltimore Museum of Art
- Edna G. Bay
- Suzanne K. Bennet
- Eli & Orna Bentor
- Marla Berns
- Herman Lee & Gayle E. Davis Bigham, Jr
- Maxine P. Blackman
- Jean M. Borgatti
- William B. & Karen



16,29 MELANERPES CHRYSA

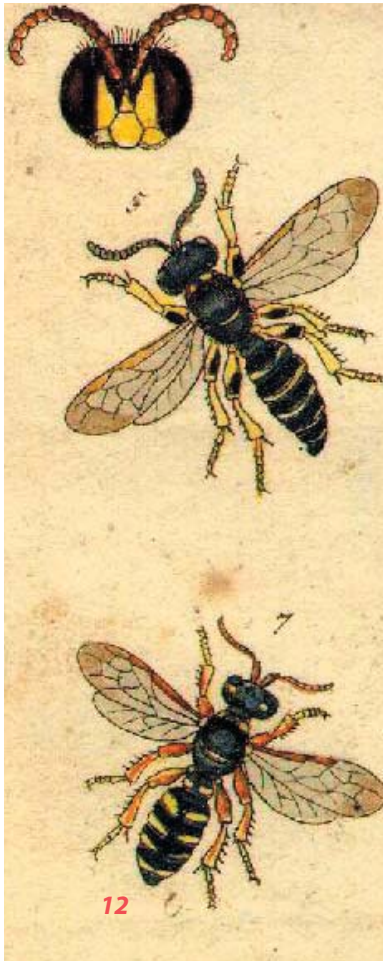

12

- Johnson Boyd
- Bradley Tribal Arts—Lisa Bradley
- Rene A. & Stephanie L. Bravmann
- Marie-Thérèse Brincard
- Lee Bronson
- Flora Belle Bryant
- Bolaji V. & Alolade O. Campbell
- Judith R. Catlin
- Aldus H. Chapin
- Stanislaw Chojnacki
- Jeremy Coote
- Elsbeth Court
- Rosalind I. J. Cunningham
- Linda D. Cunningham
- Kathy Curnow
- Christopher R. Decorse
- William J. & Barbara I. Dewey
- Amina J. Dickerson
- Joanne B. Eicher
- George R. & Nancy L. Ellis
- Francine Farr
- Theodora L. Feldberg
- Barbara E. Frank
- Arthur M. Freedman
- Florence & Ben F. Freedman
- Gallery Africa, Inc.—Mona Gavigan
- Olubukola Gbadegesin
- Marc L. & Denyse Ginzberg
- Dwayne Goetzal
- Barbara W. Gordon
- Bonnie S. Gottlieb
- Philip & Nadia Gould
- Charles S. Greco
- Erica & Norton Grubb
- Jane I. & Bernard Guyer
- Aklilu Habte
- Robert L. Hall
- Nicole C. & Robert B. Hamilton
- Judith L. Hanna
- Karen Tranberg Hansen
- Kyra E. Hicks
- Deborah Hoover
- Catherine S. Hotvedt
- Betty Hu
- Mahnaz Ispahani & Adam Bartos
- Dele Jegede
- Ellen B. Laipson
- Mary V. Langston
- Sandra Leichtman
- Jo Ann Lewis—In Memory of Howard J. Lewis
- Barbara M. Loste & Robert C. Werckle
- Kristyne S. Loughran
- Stephen & Helen C. Low
- Charles E. Ludlam & Paula Hirschhoff
- Wyatt MacGaffey
- McBlain Books—Philip & Sharon McBlain
- Kathryn M. McMahon & John L. Marks
- Norman N. Miller
- Brigitta P. Mitchell
- Robert W. Nicholls
- Philip A. & Cecilia A. Noss
- E. Okechukwu Oditia
- Brempong Osei-Tutu
- Adebisi O. Otudeku
- Olasope O. Oyelaran & Eileen B. Wilson-Oyelaran
- Teck Y. & Daisy B. Pee
- Philip M. Peek
- Thomas R. & Alice Stover Pickering
- Leroy Porte
- Sharon Y. Pruitt

- Lydia Puccinelli
- Martin Puryear
- Nii O. Quarcoopome
- William J. & Sondra D. Raspberry
- Frank H. & Anadel Rich, Sr.
- Milton M. Rose
- Victoria L. Rovine
- Yvette Scheven
- Jan Schoonmaker
- A. Harvey Schreter
- Charles F. Schwab
- Stephen L. & Paula Sharfman
- Patricia Hopkins Shoyinka
- Richard A. Singletary
- Judith A. & Dane F. Smith
- Fred T. Smith
- Earl P. Smith
- Anne M. Spencer
- Charles Steedman
- Phillips Stevens, Jr.
- Ellen M. Suthers & Paul N. Weech

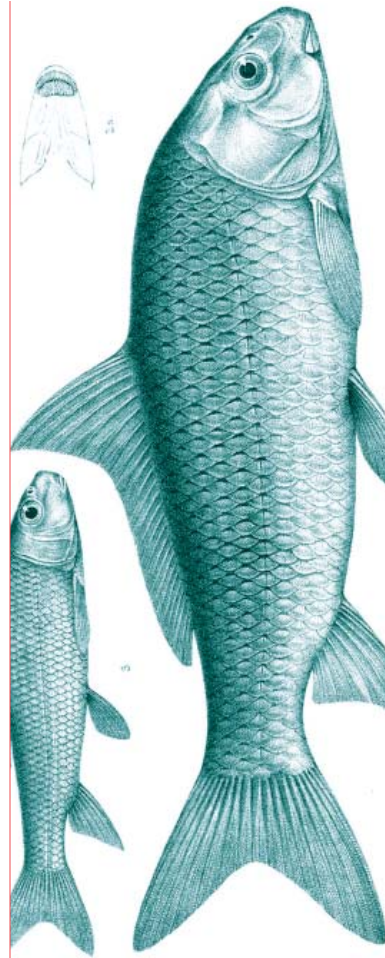

- Obiora & Ada Udechukwu
- Dana Vogel
- Roslyn Adele Walker
- Sheila Rabb Weidenfeld
- Reid E. Whitlock

Annual Gifts

\$15,000 to \$5,000

- Pamela J. Braden
- Suzanne M. & Richard Carroll
- Kay Dryden
- Jay W. & Linda N. Freedman
- Hope L. & John L. Furth
- Nancy E. Gwinn & John Y. Cole
- Sally A. & Robert S. Hoffman
- Anton R. (Tony) Valukas & Maria Finitzo-Valukas

- Ruth L. Webb
- Fred M. Young

\$4,999 to \$2,500

- Robert D. & Juliane K. Bailey
- Mary C. Falvey
- Cary J. Frieze
- Brian J. & Darlene Heidtke
- Alan R. Kabat
- Frank J. & Betty M. Quirk
- F. Christian & Betty Thompson

\$2,499 to \$1,000

- Allan J. & Michele Berman
- Ann Bissell
- Wendy Block
- Richard Chace
- Joan Ridder Challinor
- Porter & Lisa Dawson

- Wendy Gagnon
- Harold & Mary Graul
- Fred & Elizabeth Hart
- George Gwynn Hill & Christine Cox Hill
- Clinton W. & Alberta Kelly
- Thomas G. Klarner & Neal Turtell
- William K. & Alice Konze
- Amy E. Levin
- Cory Marsan
- James F. & Anne A. Mrazek
- David T. & Susan Parry
- Anne Rector
- Rosemary Livingston Ripley
- Christopher & Mary Roberts

- Ronald Rosenfeld
- Joseph R. Salcetti
- Elizabeth Sapp
- Leonard A. & Leslie Shapiro
- Shelby Shapiro
- Albert H. & Shirley Small, Albert & Lillian Small Foundation, Inc.
- Janet L. Stanley
- Peter & Helen G. Toepffer
- J. Thomas & Lee Touchton
- The Honorable Russell E. & Aileen Train
- Lou Von Thae
- Harold G. & Barbara Walsh

\$999 to \$500

- Thomas B. & Kara Arundel

- V. Max Beard
- John Berry
- Timothy L. & Penny Bryan
- Rod & Lynn Buck
- Jennifer Burke
- Michael J. (Mike) & Patricia Roome Cromwell III
- M. (Peg) O. DiGiammarino
- Edward & Julia A. Dyson
- Robert & Norma Gants
- George "Rocky" & Georgia Gillette
- Dara Guida
- Don & Joanna H. Gwinn
- Mark R. Heilbrun
- Molly Igo
- Peter B. Kibbee
- Ruth Kotler
- Marian S.

- MacIntyre
- Brian H. Mason
- Larry G. & Barbara McBride
- Sean & Nicole Mitchell
- Ron & Deborah Ann Monark
- Eleanor Lynn Nesmith
- Larry & Melannie Nussdorf
- Heather Smith & Ashley Yelds
- Mary R. & Robert E. Tanner
- George & Mary Augusta Thomas
- Harold G. & Barbara Walsh
- Forrest & Judy Williams

\$499 and Below

- Marcia L. & Steven D. Adams



- Lowell E. Ashley
- Patrick Bauer
- Peter Bria
- Nicolas & Virginia Carosi
- Constance Carter
- Darryl W. Carter
- Sandra Cassady
- Rachel Cullen
- Scott M. Davis
- Joseph De Gioia
- Thomas & Carol P. Demery
- Catherine Fraser
- Richard C. Greene
- Laura Harrington
- Val P. & Florence Hawkins, Sr.
- Martin R. & Mary C. Kalfatovic
- Robyn S. Kravit
- Robert Lamb
- Dominick Massato

Staff on the Move

Promoted

- Lynne Altstatt, National Museum of the American Indian Library
- Elizabeth Broman, Cooper-Hewitt, National Design Museum Library
- Alice Clarke, Smithsonian American Art Museum/ National Portrait Gallery Library
- Jennifer Cohlman, Cooper-Hewitt, National Design Museum Library
- Phil Edwards, National Air &

- Space Museum Library
- Melanie Hall, Acquisitions Department
- Keri Thompson, New Media Office

Joined

- Jennifer Gray, National Museum of American History Library
- Rachelle Hardy, Development Office
- Alexia MacClain, National Museum of American History Library
- Kannan Mahadevan, stay-in-school student for Research Services

- Cassie Mancer, National Museum of American History Library

Retired

- Willard Dillard, Acquisitions Department
- Carolyn Hamilton, Cataloging

Departed

- Geoffrey Rinard, Cataloging

- Heather Mitchell
- Mary Neumayr
- T. R. O'Connor
- Margaret Jones O'Grady

- Kathleen Pennington
- Ellen Randel
- Neil D. & Claudia Reid Ravin
- Cathy Reed

- Sheila M. Riley & Ned O. Kraft
- Lucien R. Rossignol
- Peter Sirh
- Beatrice E. &

- Norman Taylor
- Elizabeth A. Tuach
- Richard B. & Suzanne N. Willett

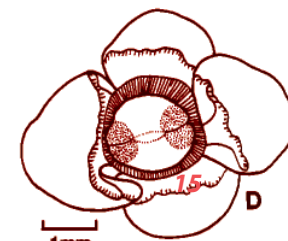
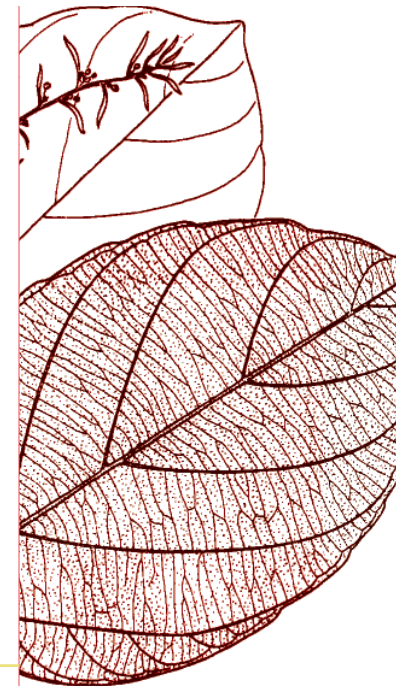

The Libraries in 2007

20—Branch Libraries

109—Libraries staff members

15,385—Volumes added to collection

1,563,894—Total volumes held

7,769—Journal subscriptions

13,131—Gift volumes added to the collection

1,229,903—Library records in SIRIS

159,078—Total collection images on website

3,008—Electronic journals and databases available to users

43,506—Reference questions answered

13,038—Non-Smithsonian library researchers

5,661—Interlibrary loans of books and articles

4,179—Books and articles borrowed for SI

49,118—Images added to Galaxy of Knowledge website



Image Credits

- *Biologia Centrali-Americana* (1879-1915) by Frederick D. Godman and Osbert Salvin (eds.) [Cover, 2, 11, 13]
- Lynn J. Gillespie and W. Scott Armbruster, *A Contribution to the Guianan Flora: Dalechampia, Haematostemon, Omphalea, Pera, Plukenetia, and Tragia (Euphorbiaceae) with Notes on Subfamily Acalyphoideae*, 1997. [Cover, 3, 9 & 15]
- Charles Wilkes, *Narrative of the United States exploring expedition. During the years 1838, 1839, 1840, 1841, 1842*. 5 volumes, atlas, 1844. [Cover, 6 & 10]
- Johannes Hevelius, *Machinae Coelestis Pars Prior [and Posterior] [Celestial machines, or astronomical instruments]*, 1673-79 [Cover & 7]
- Johann Christian Daniel von Schreber, *Die Saugthiere in Abbildungen nach der Natur mit Beschreibungen*, 1826-. [5, 8, 14 & back cover]
- Jakob Sturm, *Verzeichniss meiner Insecten-Sammlung*, 1796. [4, 12]

designer/editor:
Elizabeth Periale